

OTHER SCHWENKFELDER CEMETERIES (No known immigrants)

Garden of Memories Cemetery

Located behind the Central Schwenkfelder Church, Route 363 (Valley Forge Road), Worcester, Montgomery County, PA.



Central Schwenkfelder Church

(photo 2006)



Garden of Memories

(photo 2012)

* * * * *

Dresher Cemetery

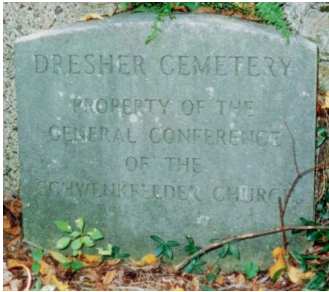

Located about a quarter mile northeast of the village of Dresher (formerly Dreshertown) on Dreshertown Road just south of Nicole Drive, Upper Dublin Township, Montgomery County, PA. At intersection of Route 202 and Route 63 (Welsh Road east of Lansdale), go east on Route 63 for about 6.6 miles. At Dreshertown Road turn right and go about 1.2 miles. The Dresher Cemetery will be on the left surrounded by a stone wall.

Dresher Cemetery plaque (photo 2002)

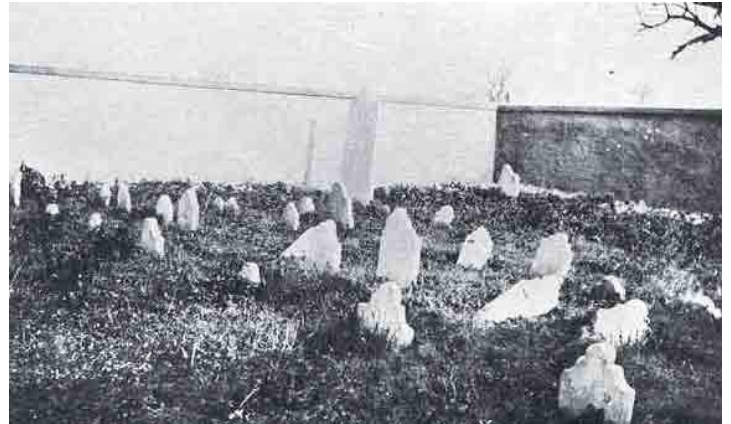
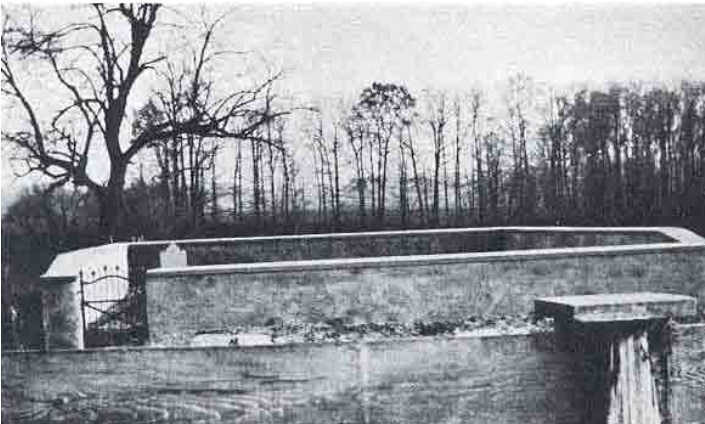

GR plate 126. "View of Schwenkfelder Cemetery at Dreshertown, Pa. (left)
Interior view of Schwenkfelder Cemetery at Dreshertown, Pa. (right)" (photos before 1923)

* * * * *

Palm Schwenkfelder Church Cemetery

Located behind the Palm Schwenkfelder Church, Route 29 (Gravel Pike), Palm, Montgomery County, PA



Palm Schwenkfelder Church (photo 2006)

* * * * *

Worcester Schwenkfelder Cemetery

Trooper Road and West Township Line Road, Worcester Township, Montgomery County, PA

At the intersection of Valley Forge Road (Route 363) and Township Line Road, north of Fairview Village, turn east onto Township Line Road. Travel about 0.5 miles. At the intersection of Trooper Road, the Worcester Cemetery will be on the left.

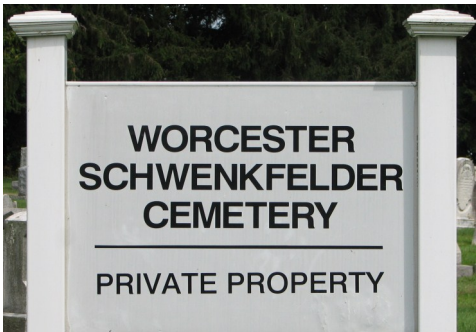

Worcester Cemetery (photo 2012)